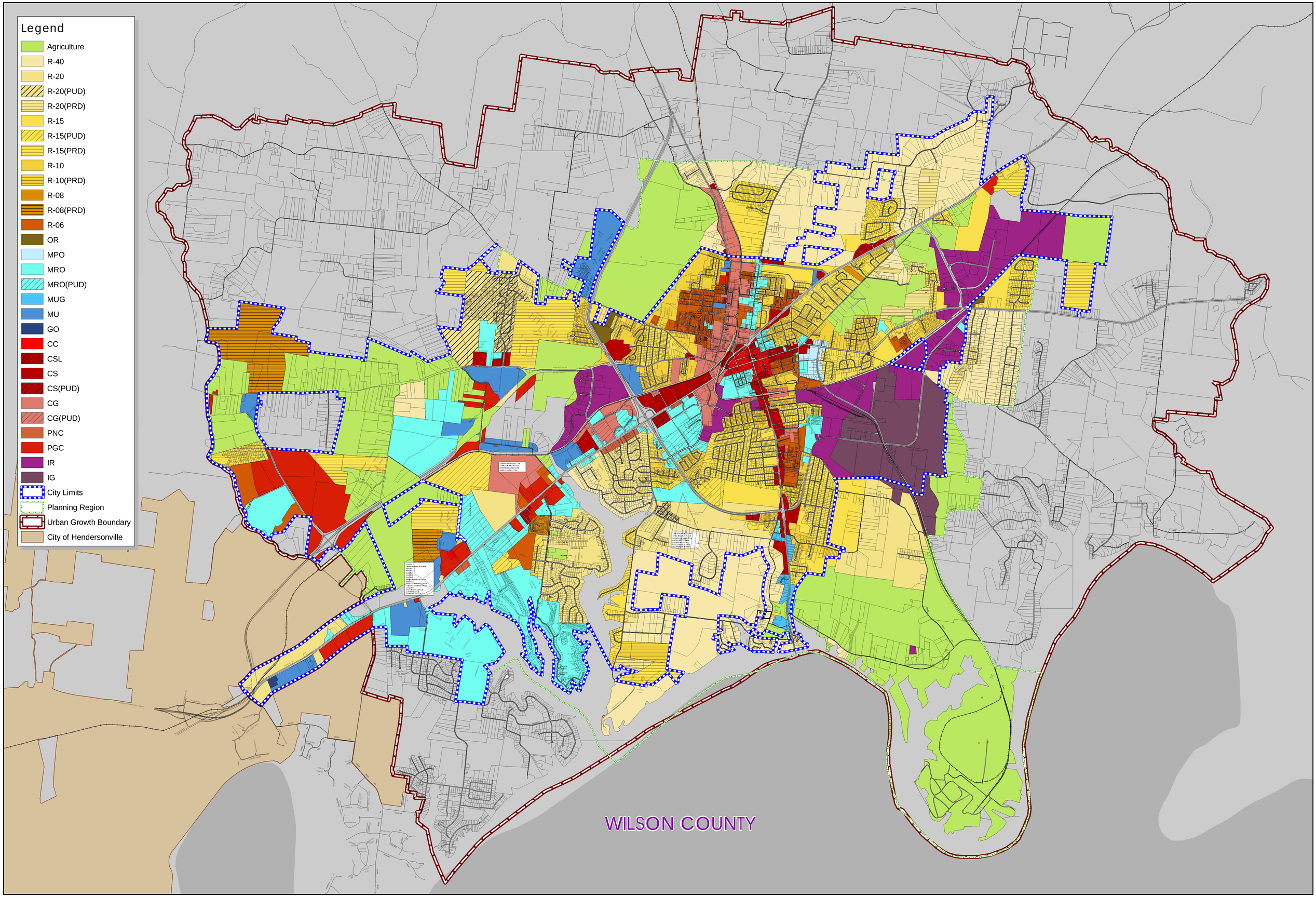

Prepared By: Kevin Chastine, AICP
Prepared On: September 7, 2011

The information on this map is valid only on the day of its creation, October 7, 2011.
Prepared By: Gallatin Planning Division
Prepared On: October 7, 2011
For confirming or additional information on any zone district please contact the Gallatin Planning Division at (615) 451-5796.

Zoning Map
City of Gallatin, Tennessee
Sumner County

0 1 2 Miles