City of Gallatin
Zoning Map

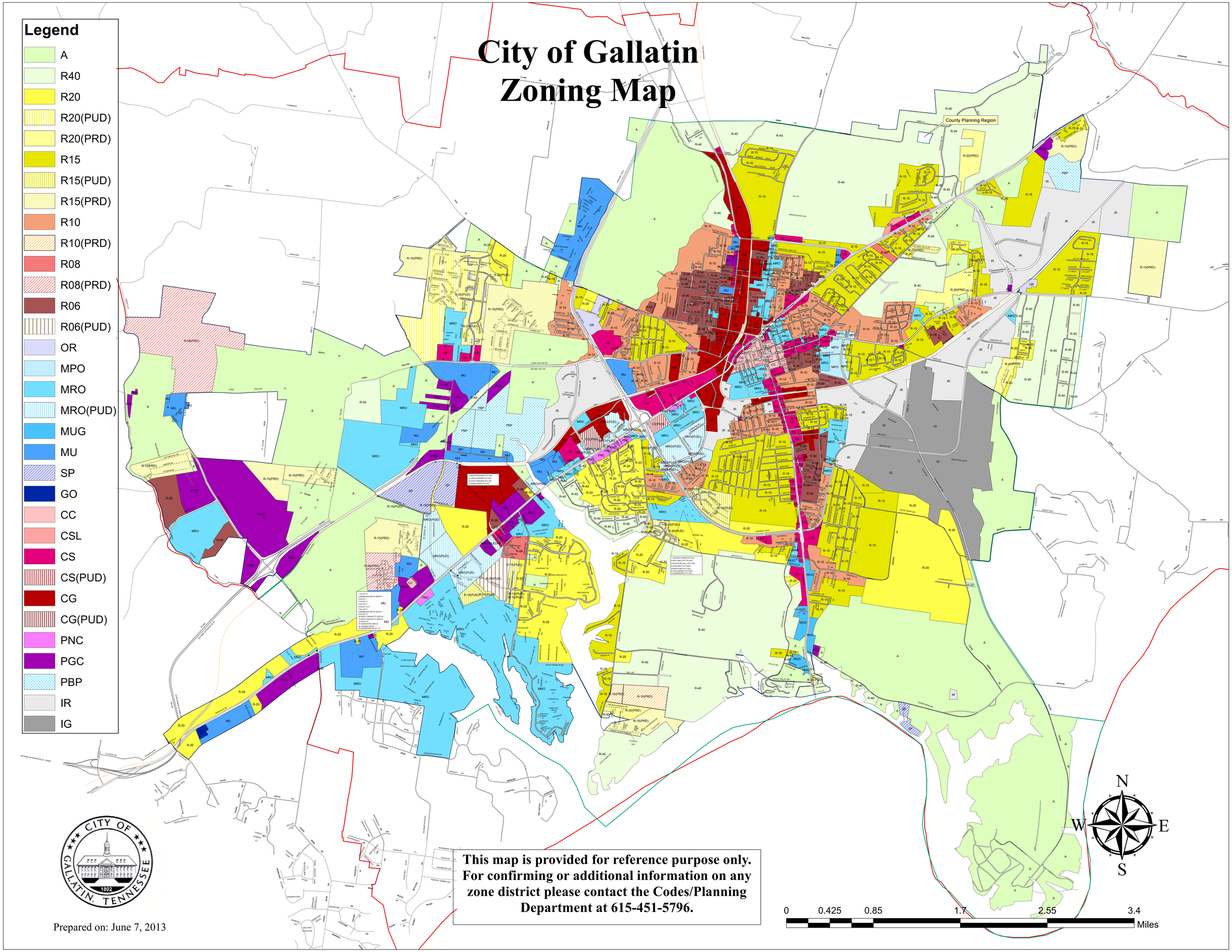

This map is provided for reference purpose only. For confirming or additional information on any zone district please contact the Codes/Planning Department at 615-451-5796.

Prepared on: June 7, 2013